

## Chapter 10

# Bed Status

FrontDesk v4.1.25

---

Bed Status

158 – 162





## Bed Status Screen

With Point Of Sale open click on the “Customer” Drop-Down Menu and choose “Tanning Bed Status” to open the Bed Status Screen.

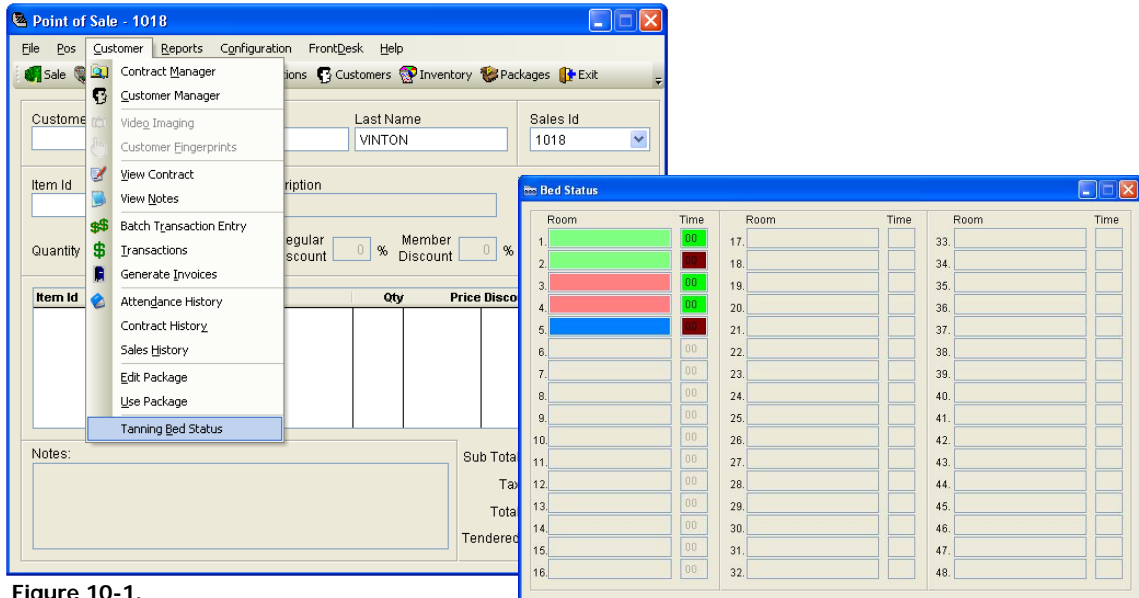

Figure 10-1.

As members use beds, their name will appear under room and the status colors will change. Picture examples are shown below.

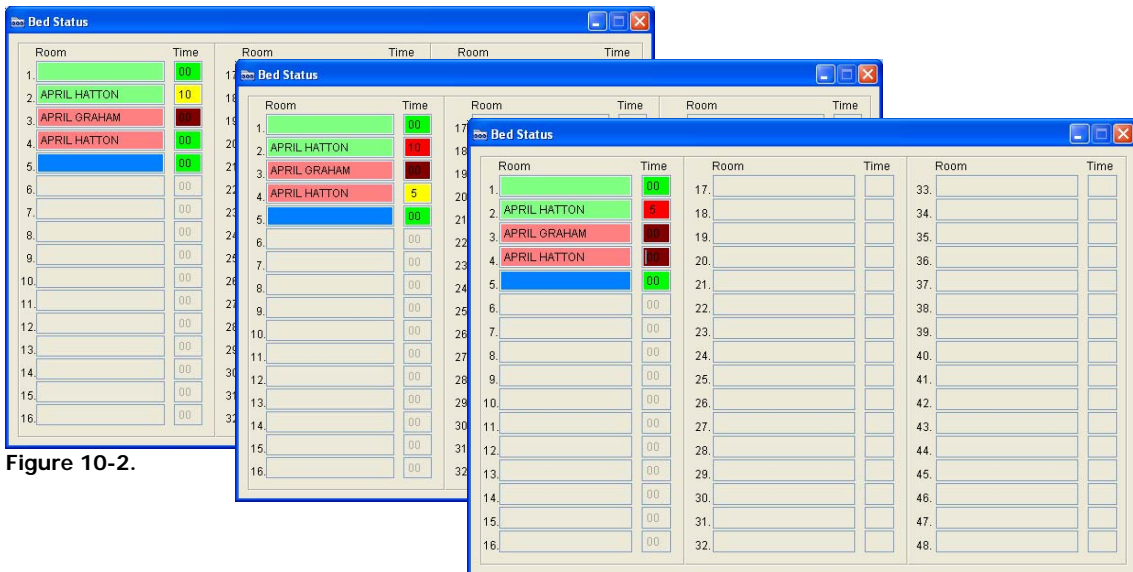

Figure 10-2.



The Package Check-In Screen will also reflect beds in use, etc. as new members are checked in. See Below.

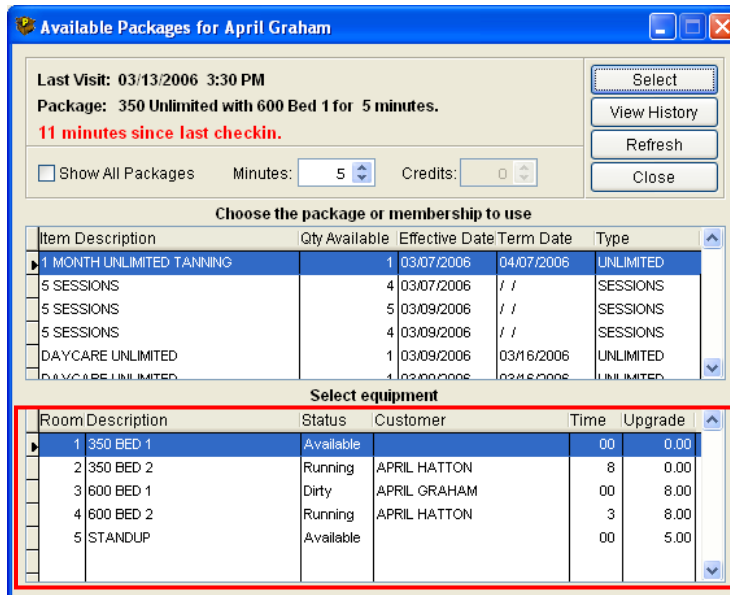

Figure 10-3.

Right click on a dirty bed and choose Clean Bed to show the bed has been cleaned and make it available for use again.

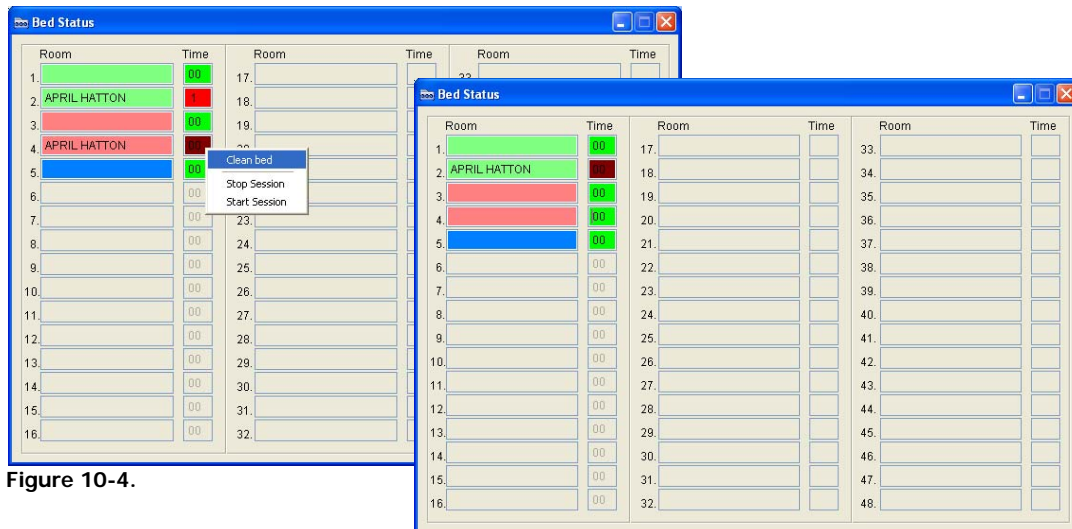

Figure 10-4.



Bed colors are set in the Equipment Manager located in the “**Configuration**”  
To change the colors of you beds click “**Inventory**” then “**Inventory**”

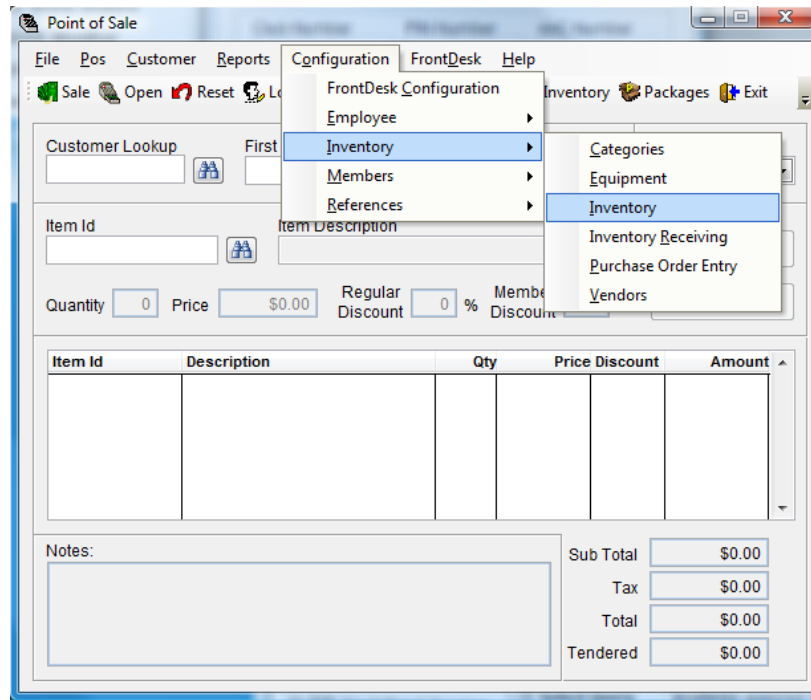

Figure 10-5.

Now you should see the Inventory Manager window.  
Click “**Choose Equipment**”

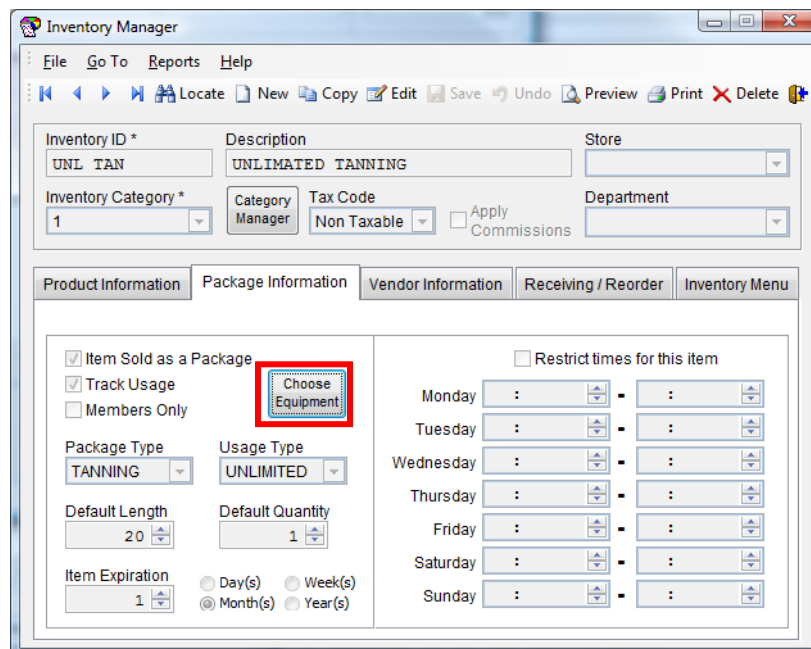

Figure10-6.



Now select the equipment you would like to edit and click **“Equipment Setup”**

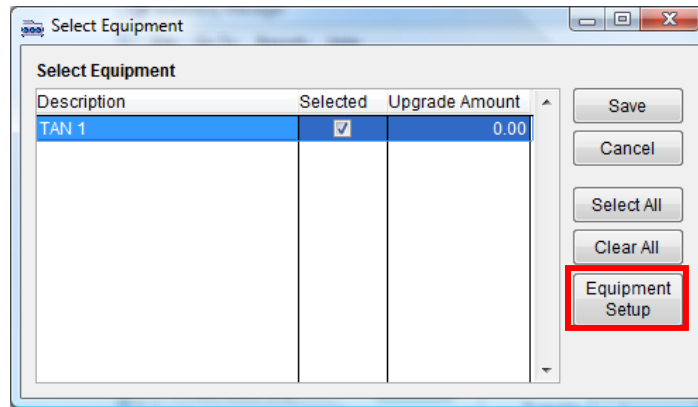

Figure 10-7.

Click **“Equipment Types”**

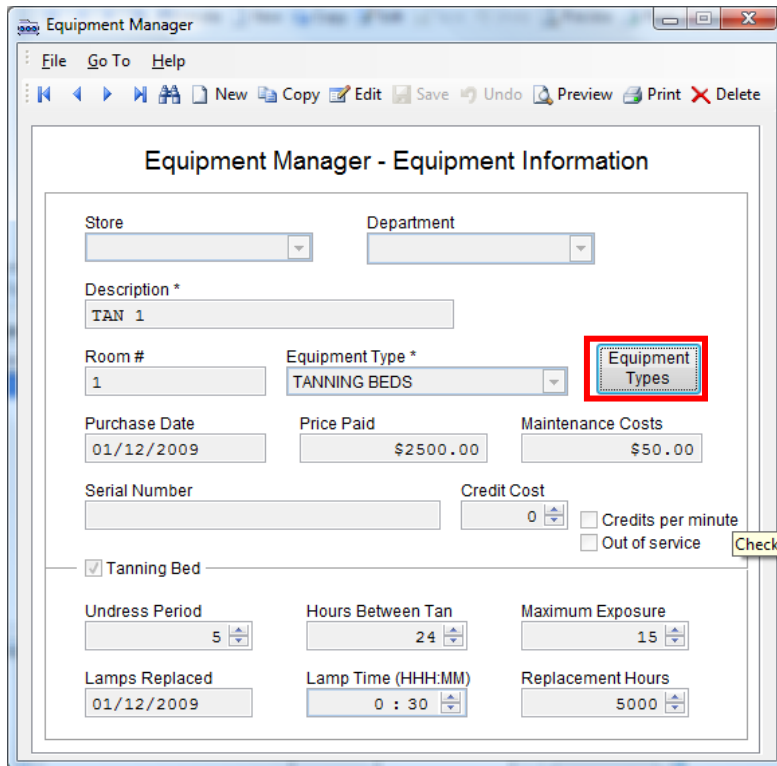

Figure 10-8.



Click **"Edit"** now click the box next to the current color.

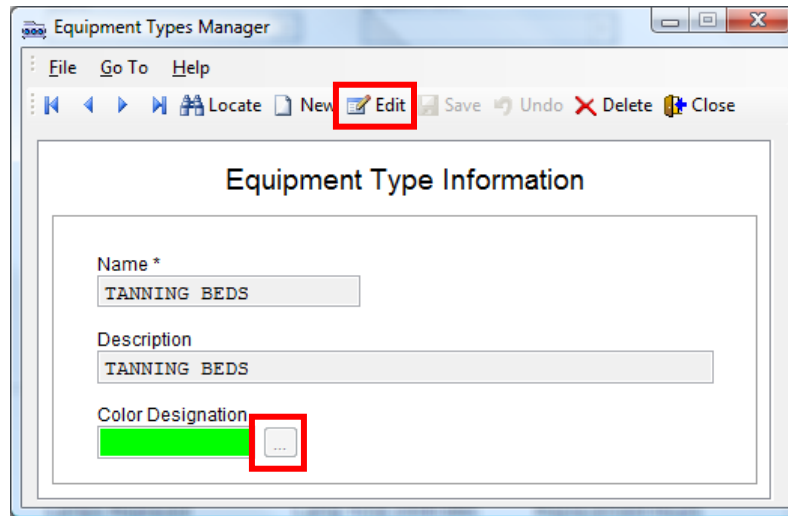

Figure 10-9.

---

The colors listed below are for bed statuses and cannot be changed.



Bed is available.



Bed is dirty.



Undress period for member.



Bed is in use.

---